

HARWOOD CRESCENT - DALE BOULEVARD TO RANNOCK AVENUE
HARWOOD CRESCENT - RANNOCK AVENUE TO CULLEN DRIVE

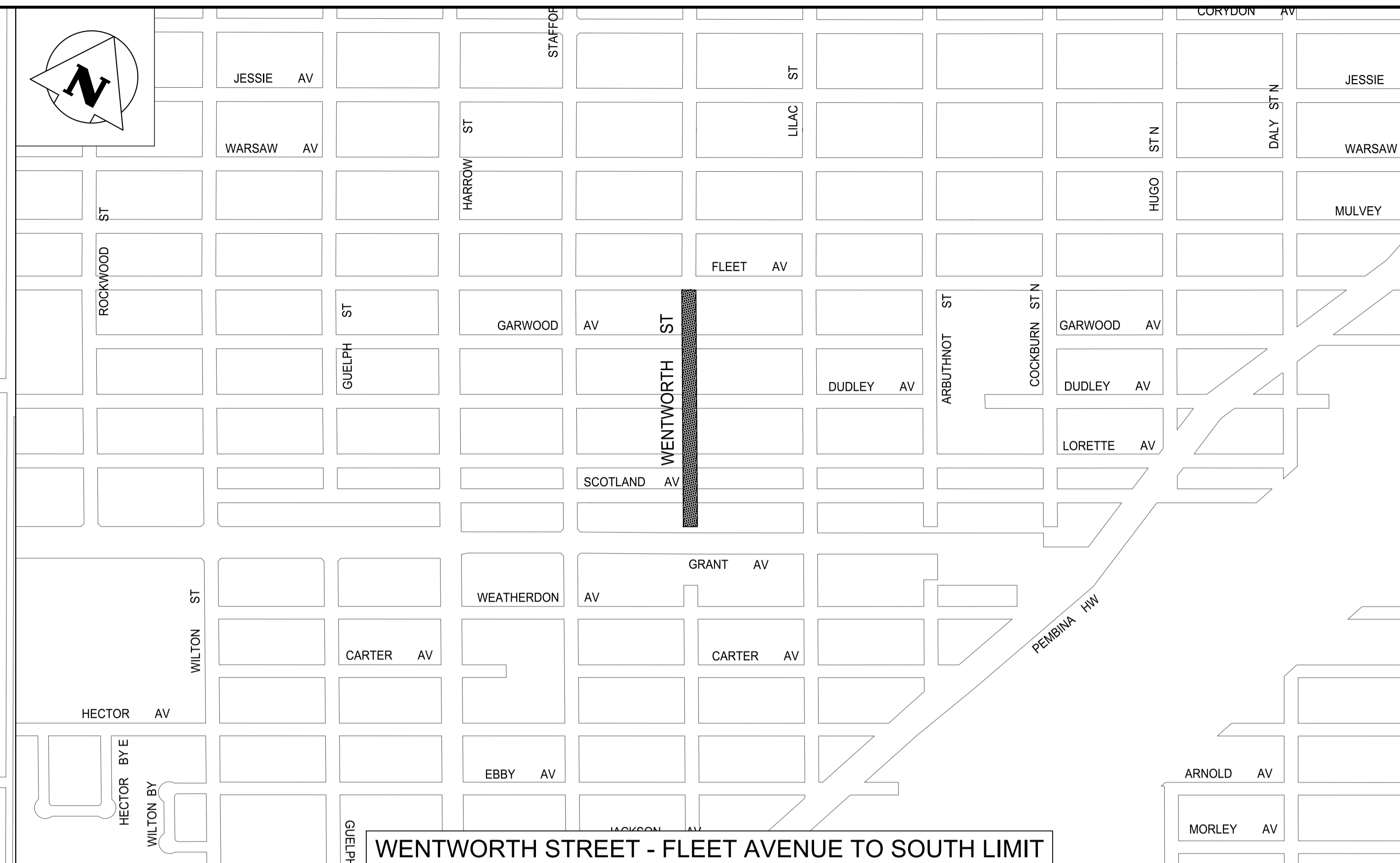

WENTWORTH STREET - FLEET AVENUE TO SOUTH LIMIT

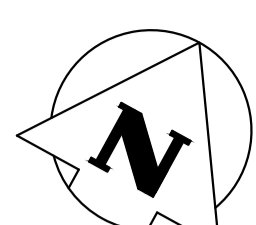
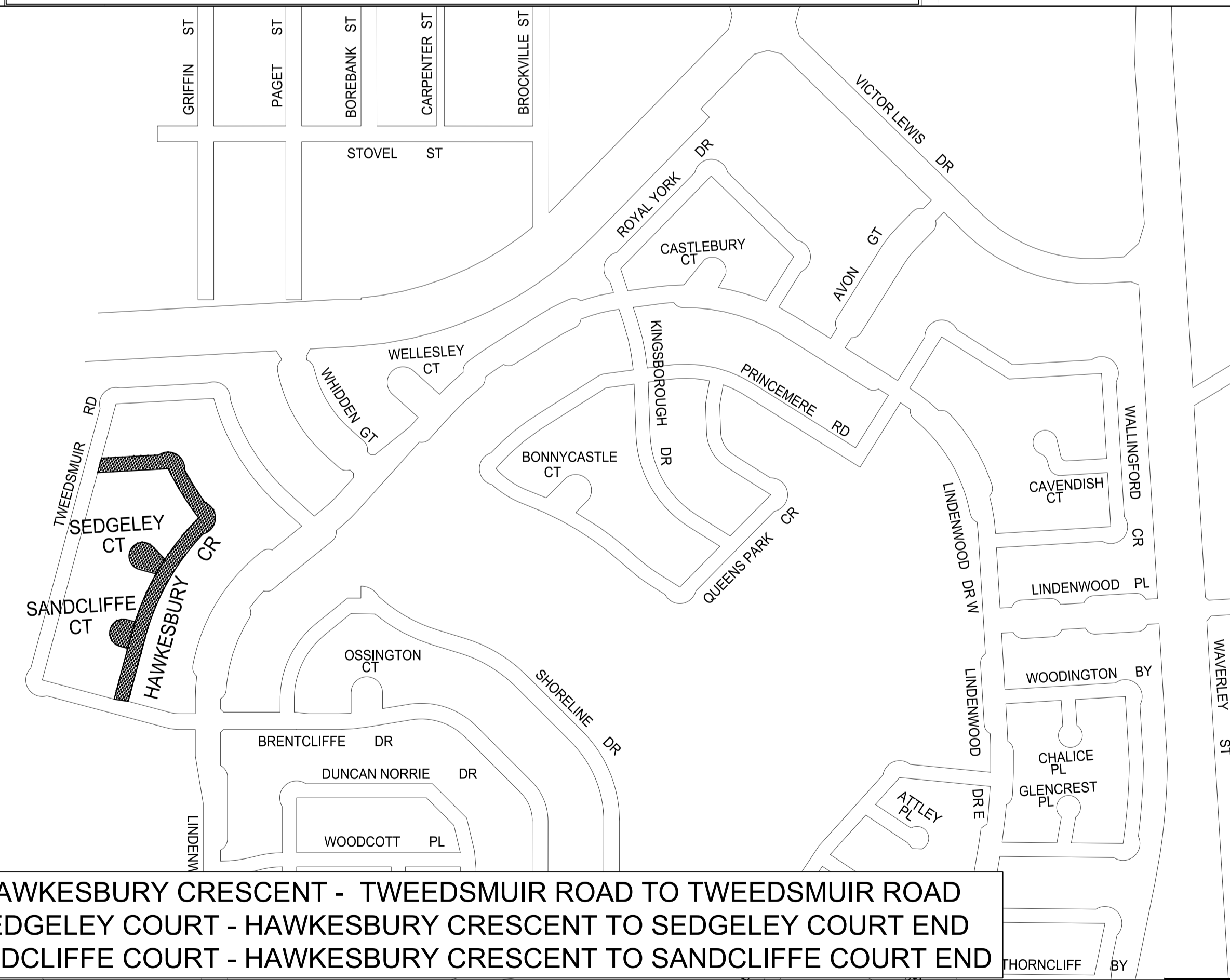
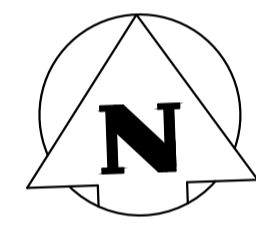

HAWKESBURY CRESCENT - TWEEDSMUIR ROAD TO TWEEDSMUIR ROAD
SEdgeLEY COURT - HAWKESBURY CRESCENT TO SEEdgeLEY COURT END
SANDCLIFFE COURT - HAWKESBURY CRESCENT TO SANDCLIFFE COURT END

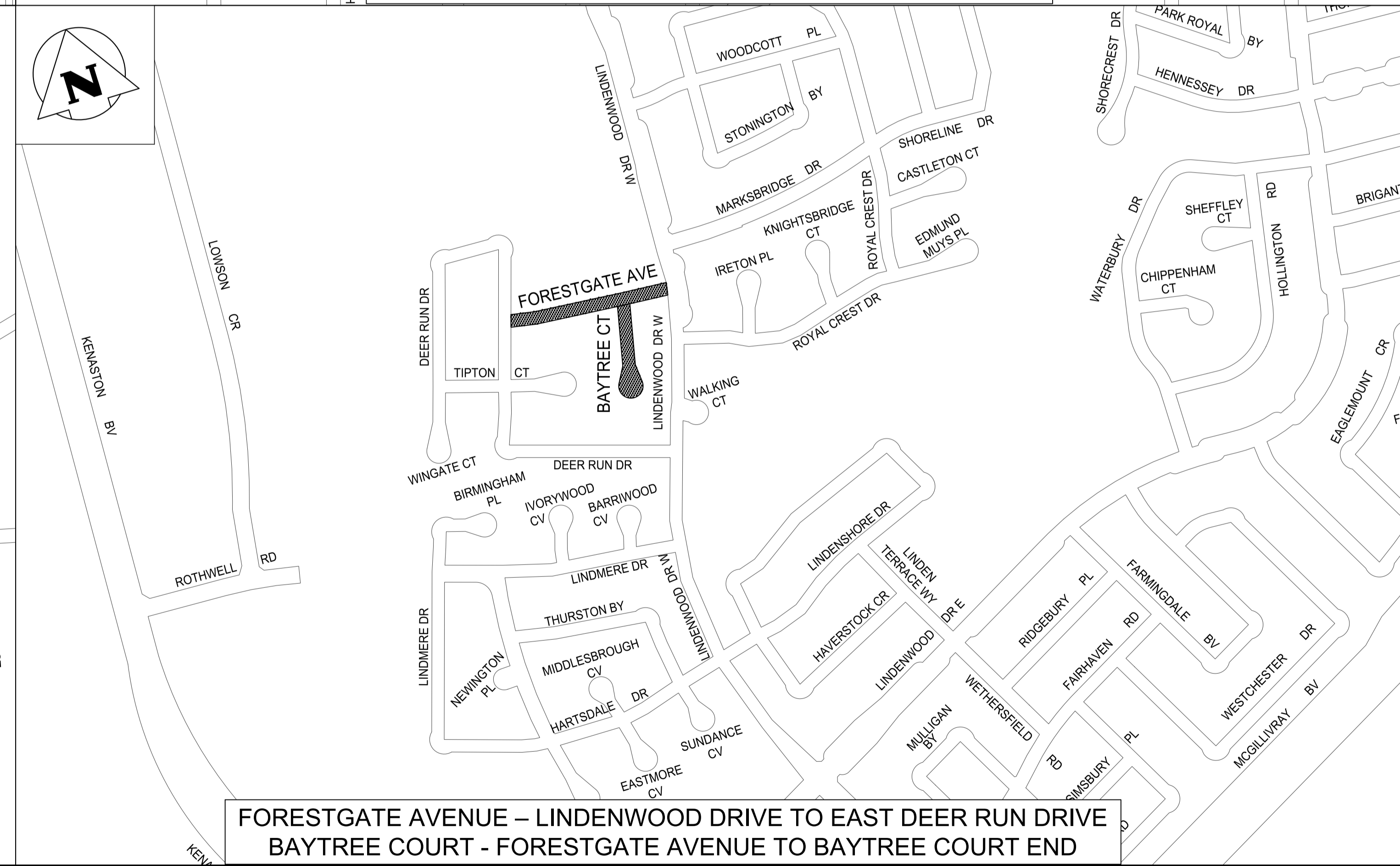
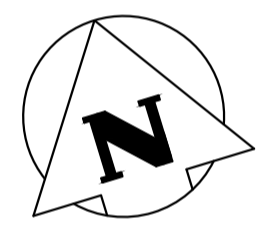

FORESTGATE AVENUE - LINDENWOOD DRIVE TO EAST DEER RUN DRIVE
BAYTREE COURT - FORESTGATE AVENUE TO BAYTREE COURT END

\\k-files-41c-data\projects\2022\22-0107-003\Drawings\Mun PLOT 1:1 (A-1)

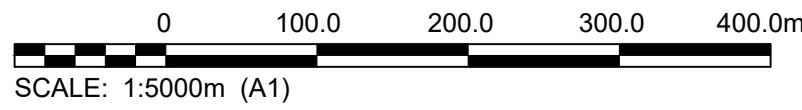

LEGEND:

- AREA OF NEW OVERLAY
- BUS ROUTE
- SCHOOL LOCATION

				KGS GROUP		DESIGNED BY	TT	CHECKED BY	-
						DRAWN BY	GEL	APPROVED BY	
A		ISSUED FOR REVIEW	XX/XX/XX	XX					
NO.		REVISIONS	DATE	BY	DATE	22/04/04			

THE CITY OF WINNIPEG
PUBLIC WORKS DEPARTMENT
ENGINEERING DIVISION

PROJECT TITLE
**2022 THIN BITUMINOUS OVERLAY PROGRAM
CONTRACT 1 - VARIOUS LOCATIONS**

SHEET **03** OF **04**

COMPUTER FILE NAME
22-0107-003_C1.DWG

CITY DRAWING NUMBER
--

CONSULTANT DRAWING NO.
C102

HARWOOD CRESCENT, WENTWORTH STREET,
SANDCLIFFE COURT, FORESTGATE AVENUE, BAYTREE COURT